

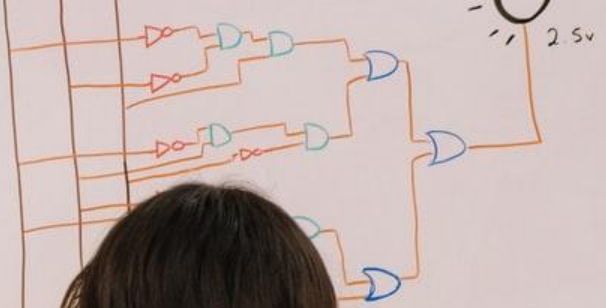

INCOMING 8TH GRADE
REGISTRATION & ARENA
SCHEDULING

④ Digital Logic

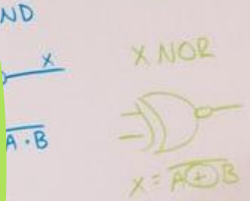
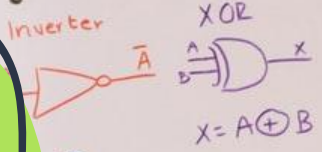

A-D MR. BILLS
E-L MRS. BARSON
M-R MRS. LAW
S-Z MS. VIERNES

Check in with your counselor if you have any questions.

⑥

Hexadecimal

16^4	16^3	16^2	16^1	16^0
65536	4096	256	16	1

Ex. 00100

8^2	8^1	8^0
64	8	1

1 6 =

4

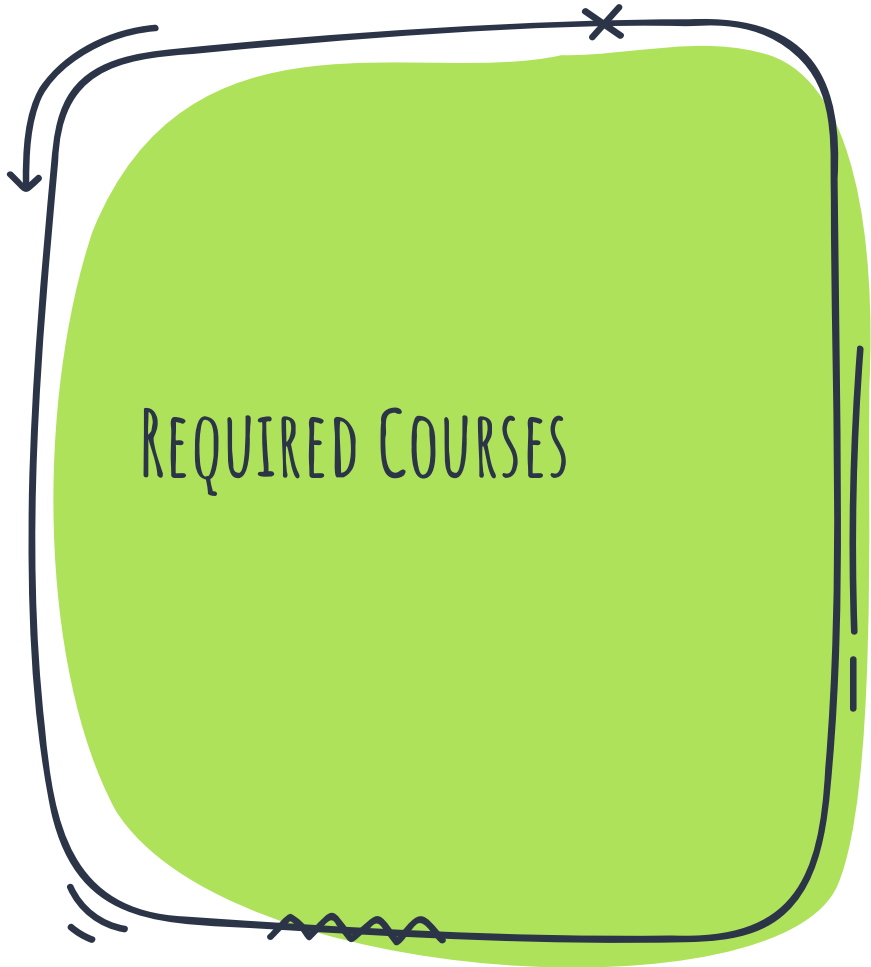

Semester 1	Semester 2
Language Arts	Language Arts
Science	Science
US History	US History
Math 8	Math 8
PE	Health



A hand-drawn rectangular note box with rounded corners and a dark blue border. The border is decorated with a wavy line at the top, a double line at the bottom, and a double line with an arrowhead at the bottom right. A green highlight is on the top left. The text 'PLEASE NOTE:' is centered at the top in dark blue, and the main text is in green.

PLEASE NOTE:

There may be classes that will already be scheduled for you. These are classes that are required and you may NOT remove them.

LOG INTO SKYWARD

Be sure to use student username and password.

Go to www.jordandistrict.org, select **Parent & Students, Family Access (Skyward)**. Scroll to Web Browser Access, select **Login to Family Access (Full Site Functionality)**.

Web Browser Access

Login to
FAMILY ACCESS
(Full Site Functionality)



Login to
FAMILY MOBILE
(Basic Site Functionality)



Mobile Application Access

Download app from
iOS App Store
(iPad, iPhone & iPod touch)



Download app from
Google Play
(Android Phones & Tablets)



Enter your login ID and password (If you need assistance with your login ID and password, please contact your school).

CLICK ON "ARENA SCHEDULING"
LINK - SELECT CURRENT YEAR

Left side of the
screen.

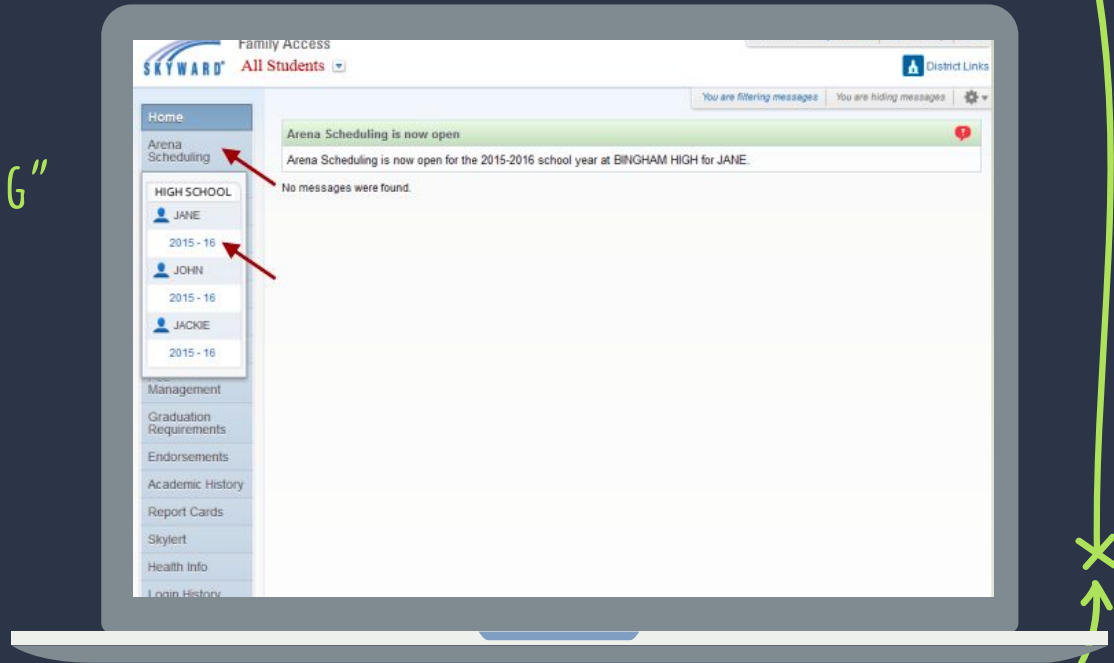

SEARCHING FOR A CLASS

Classes can be searched by period, subject or teacher. Select Search Option(s) and then click on the “Apply Filter” button.

To locate a course by name, enter the name of the course in the “Course Search” box. A list of classes will display.

Click on the “Page Forward” buttons to view more classes.

Student Access
JANE DOE

Home
Arena Scheduling

Period: Subject: Teacher (Last Name): Apply Filter Reset Filter

* (Indicators:
A - Alternate Class F - Class is Full
P - Class has Pre-Requirement C - Class has Co-Requirement

Option	Fit	Seats Avail	Course	Teacher	Days Meet	Prd	Trm	*Ind	Subject
Add	No	36	3D ANIMATION	REBECCA RIGBY	B	5	S2		Career and Tech
Add	No	36	3D GRAPHICS	REBECCA RIGBY	B	6	S2		Career and Tech
Add	No	36	ADULT ROLES & RESPONSIBILITIES	HILARY HANSEEN	B	5	S1		Career and Tech
Add	No	36	ADULT ROLES & RESPONSIBILITIES	HILARY HANSEEN	B	7B	S1		Career and Tech
Add	No	36	ADULT ROLES & RESPONSIBILITIES	HILARY HANSEEN	B	8	S2		Career and Tech
Add	No	36	ADULT ROLE/FIN	HILARY HANSEEN	A	2	Y		Career and Tech
Add	No	18	ADV CERAMICS 3/4	ANDREW BIRD	A	1	S1		Fine Arts
Add	No	18	ADV CERAMICS 3/4	ANDREW BIRD	A	1	S2		Fine Arts
Add	No	18	ADV INTERIOR DSGN	HILARY HANSEEN	A	4	S1		Career and Tech
Add	No	18	ADV INTERIOR DSGN	HILARY HANSEEN	A	4	S2		Career and Tech
Add	No	36	ADVANCED PERCUSSION ENSEMBLE	DARIN GRABER	A	3A	Y		Fine Arts
Add	No	36	AMERICAN GOV/POL AP	CAROL SHACKELFORD	B	5	S1		Social Studies
Add	No	35	AMER MUSIC 20TH CENTURY	JAMES THOMPSON	A	4	S1		Fine Arts
Add	No	40	AMER SIGN LANG 1	TIFFANY DODGE	A	1	Y		World Language
Add	No	40	AMER SIGN LANG 1	TIFFANY DODGE	A	3A	Y		World Language
Add	No	40	AMER SIGN LANG 1	TIFFANY DODGE	A	4	Y		World Language

Course Search

ADDING COURSES

If there are Seats Available for a class then an “Add” link will appear. To add a class, click on the “Add” link. Under Term, classes are identified as first semester “S1”, second semester “S2” or year-long “Y”.

Please Note: Some classes are Year long and you need to register for both semesters.

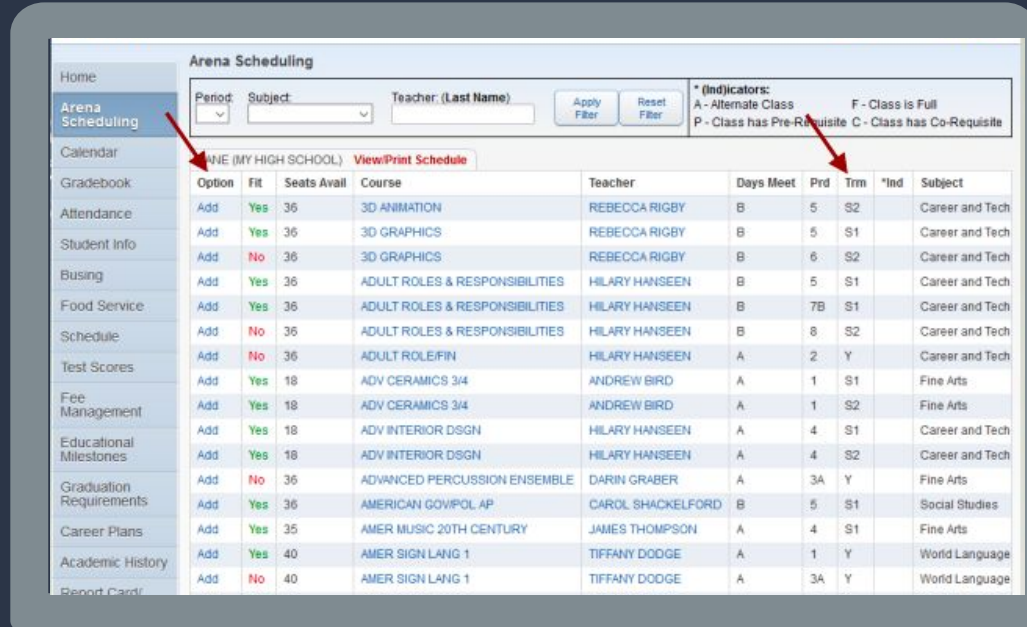

The screenshot displays the 'Arena Scheduling' interface. At the top, there are search filters for 'Period', 'Subject', and 'Teacher: (Last Name)', along with 'Apply Filter' and 'Reset Filter' buttons. Below the filters, a table lists available courses. The table has columns for 'Option', 'Fit', 'Seats Avail', 'Course', 'Teacher', 'Days Meet', 'Prd', 'Trm', 'Ind', and 'Subject'. A red arrow points to the 'Add' link in the 'Option' column of the first row. Another red arrow points to the 'Trm' column header. The table contains 18 rows of course data.

Option	Fit	Seats Avail	Course	Teacher	Days Meet	Prd	Trm	Ind	Subject
Add	Yes	36	3D ANIMATION	REBECCA RIGBY	B	5	S2		Career and Tech
Add	Yes	36	3D GRAPHICS	REBECCA RIGBY	B	5	S1		Career and Tech
Add	No	36	3D GRAPHICS	REBECCA RIGBY	B	6	S2		Career and Tech
Add	Yes	36	ADULT ROLES & RESPONSIBILITIES	HILARY HANSEEN	B	5	S1		Career and Tech
Add	Yes	36	ADULT ROLES & RESPONSIBILITIES	HILARY HANSEEN	B	7B	S1		Career and Tech
Add	No	36	ADULT ROLES & RESPONSIBILITIES	HILARY HANSEEN	B	8	S2		Career and Tech
Add	No	36	ADULT ROLE/FIN	HILARY HANSEEN	A	2	Y		Career and Tech
Add	Yes	18	ADV CERAMICS 3/4	ANDREW BIRD	A	1	S1		Fine Arts
Add	Yes	18	ADV CERAMICS 3/4	ANDREW BIRD	A	1	S2		Fine Arts
Add	Yes	18	ADV INTERIOR DSGN	HILARY HANSEEN	A	4	S1		Career and Tech
Add	Yes	18	ADV INTERIOR DSGN	HILARY HANSEEN	A	4	S2		Career and Tech
Add	No	36	ADVANCED PERCUSSION ENSEMBLE	DARIN GRABER	A	3A	Y		Fine Arts
Add	Yes	36	AMERICAN GOV/POL AP	CAROL SHACKELFORD	B	5	S1		Social Studies
Add	Yes	35	AMER MUSIC 20TH CENTURY	JAMES THOMPSON	A	4	S1		Fine Arts
Add	Yes	40	AMER SIGN LANG 1	TIFFANY DODGE	A	1	Y		World Language
Add	No	40	AMER SIGN LANG 1	TIFFANY DODGE	A	3A	Y		World Language

REVIEWING SCHEDULE AND REMOVING A CLASS

Click on “View/Print Schedule” next to student’s name to review and print the schedule. All Terms and Periods should have a class selected.

To remove a class, click on the class description link and then click on the “Yes” button to confirm.

Class descriptions that are black can only be removed by a school counselor.

The screenshot displays the 'Arena Scheduling' web application. At the top, there are search filters for 'Period', 'Subject', and 'Teacher (Last Name)'. A red arrow points to the 'View/Print Schedule' link next to the student's name, 'JANE (MY HIGH SCHOOL)'. Below this, a table shows the student's schedule for 2016, with columns for Term, Period, Course, Teacher, Days Meet, Prd, Trm, and Subject. A red arrow points to the 'View/Print Schedule' button in the table. A 'Remove Class' dialog box is open, asking 'Are you sure you want to remove APPAREL DSGN 1?'. The dialog has 'Yes' and 'No' buttons. A red arrow points to the 'Yes' button. The background schedule table shows various classes like 'CALCULUS AB AP', 'LANG ARTS 11', and 'POL S 1100IAMERI'.

Option	Fill	Seats Avail	Course	Teacher	Days Meet	Prd	Trm	Ind	Subject
Add	No	36	3D ANIMATION	REBECCA RIGBY	B	5	S2		Career and Tech

Term	Period	Course	Teacher	Days Meet	Prd	Trm	Ind	Subject
Term 1	Period 1	CALCULUS AB AP WELLS, REBECCA (5135001) A	REBECCA RIGBY	B	5	S2		Career and Tech
Term 1	Period 2	APPAREL DSGN 1 WILSON, BRINK, MALLORY (8725102) A	REBECCA RIGBY	B	5	S2		Career and Tech
Term 1	Period 3	LANG ARTS 11 ARBOGAST, JEFFREY (4511003) A	REBECCA RIGBY	B	5	S2		Career and Tech
Term 1	Period 4	POL S 1100IAMERI FERLO, JEFF (5158104) A	REBECCA RIGBY	B	5	S2		Career and Tech
Term 1	Period 5	CALCULUS AB AP WELLS, REBECCA (5135001) A	REBECCA RIGBY	B	5	S2		Career and Tech
Term 4	Period 1	CALCULUS BC AP WELLS, REBECCA (5136021) A	REBECCA RIGBY	B	5	S2		Career and Tech
Term 4	Period 2	ASTRONOMY KELLY, DAWN (2141122) A	REBECCA RIGBY	B	5	S2		Career and Tech
Term 4	Period 3	LANG ARTS 11 ARBOGAST, JEFFREY (4511003) A	REBECCA RIGBY	B	5	S2		Career and Tech
Term 4	Period 4	CALCULUS BC AP WELLS, REBECCA (5136021) A	REBECCA RIGBY	B	5	S2		Career and Tech

POD Rotations

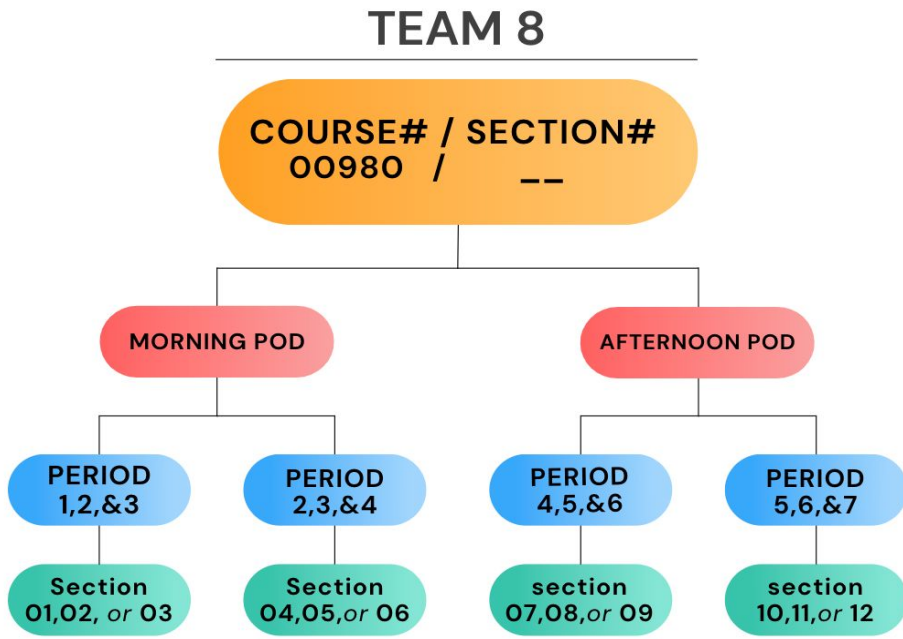

POD Classes are LA 8, US History, & Science 8

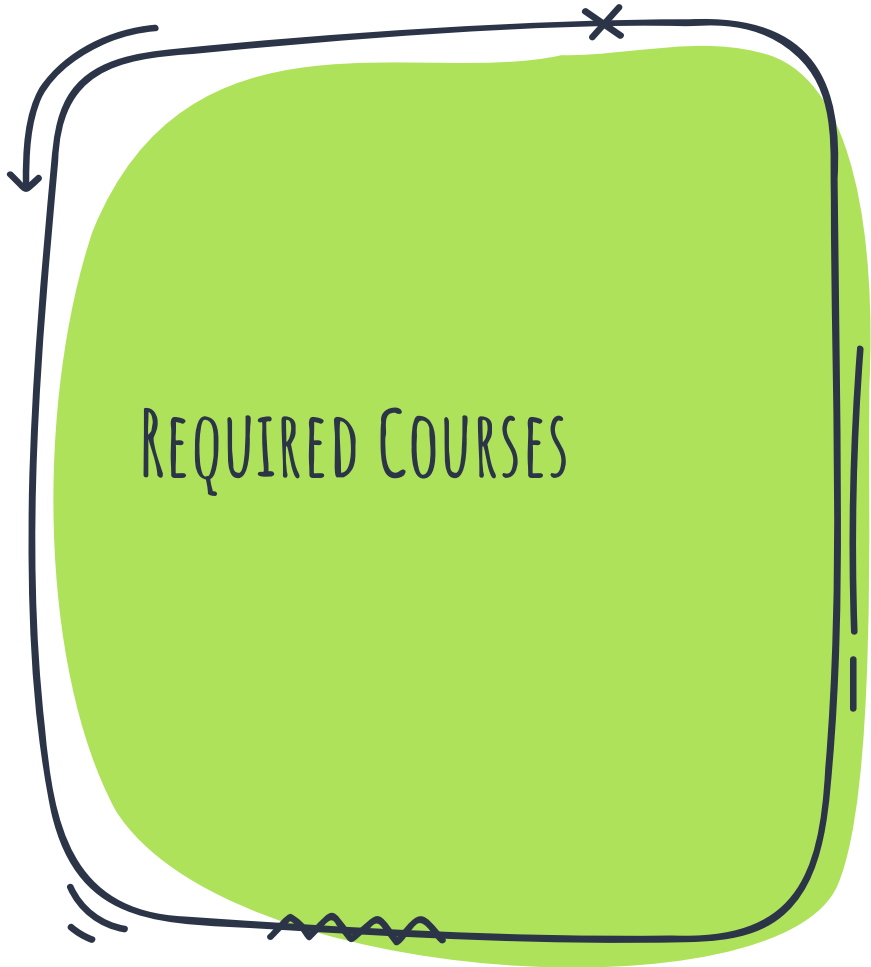

Semester 1	Semester 2
Language Arts	Language Arts
Science	Science
US History	US History
Math 8	Math 8
PE	Health

HEALTHY LIFESTYLES

P.E. 8

General P.E. Course.



Mindfulness Yoga

Yoga is main focus. All different types of yoga will be explored.



Sports Conditioning

More intense P.E. Course.



Dance 1 & 2

Basic dance techniques and fitness fundamentals,





READING

Reading may be required for some of the 8th grade students. The standards are set by the District and are based on classroom performance and test scores. If necessary, we have added reading to your schedule, which will take the place of 1.0 elective.

ELECTIVE OPTIONS

FULL YEAR CLASSES

- Beginning Orchestra
- Advanced Orchestra*
- Band 1
- Band 1 - Percussion* (prior piano or band experience required)
- Band 2 - Concert
- Band 3 - Symphonic
- Band 3 - Jazz* (held during TA)
- Concert Choir
- Ladies Choir
- German 1
- Spanish 1
- French 1
- World Language Exploration
- Dance Company* (Audition)
- Pre-Dance Company* (Audition)

SEMESTER CLASSES

- Student Aide*
- Art Foundations 1
- Ceramics 1
- Ceramics 2*
- Drawing 1
- Drawing 2*
- Mixed Choir
- Guitar 1 -Acoustical (Beginners only)
- Beginning Theatre
- Intermediate Theatre*
- Theatre Production
- Yearbook Publication
- Peer tutor*
- Creative Writing
- Exploring Technology 1
- Computer Science Investigations
- Exploring Business & Marketing
- FACS Career Exploration A
- FACS Career Exploration B
- Sports Conditioning
- Dance 1
- Dance 2*
- Yoga

*** Teacher Approval Required**



A hand-drawn graphic featuring a light green rounded square on the left side. A black line forms a large, irregular rounded rectangle on the right, with a wavy line at the top and an arrow at the bottom right. The text is contained within this black outline.

STUDENT AIDE

*Must have teacher approval

1. During Arena Scheduling, identify which period and semester you would like to be an aide.
2. Keep that spot blank in your schedule.
3. Ask your preferred teacher if you can aide for them during that time.
4. Your teacher will approve it and your counselor will add it in.
5. If it does not get approved, add another Elective into your schedule.

*Good attendance required

DANCE CO & PRE-DANCE CO

Since auditions for Dance will be held after registration, you will not be able to register for Dance classes during Arena Scheduling. We want to ensure you can still get the classes you want, without changing your entire schedule around. Once we get the list of students from the teacher to add to the assigned Dance class, we will make the change.

Dance Co will be taught 4th period. If you think it's likely that you'll make the roster, we recommend putting your PE and an elective class in 4th period when you register. **Pre-Dance Co** will be taught 7th period and the same logic applies. In either case, it may be best to register for a morning POD rotation.

Period	DANCE CO	PRE DANCE CO
1	Start 1,2,3 POD or Math or Elective(s)	Start 1,2,3 POD or Math or Elective(s)
2	Continue 1,2,3 POD or Math or Elective(s)	Continue 1,2,3 POD or Start 2,3,4 POD
3	Continue 1,2,3 POD or Math or Elective(s)	Continue 1,2,3 POD or Continue 2,3,4 POD
4	Fitness 8/Sports Conditioning and Art	Continue 2,3,4 POD or Start 4,5,6 POD, or Math or Elective(s)
5	Start 5,6,7 POD or Math or Elective(s)	Continue 4,5,6 POD, or Math or Elective(s)
6	Continue 5,6,7 POD or Math or Elective(s)	Continue 4,5,6 POD, or Math or Elective(s)
7	Continue 5,6,7 POD or Math or Elective(s)	Fitness 8/Sports Conditioning and Art



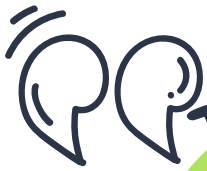

THANKS!

A-D Mr. Bills

jared.bills@jordandistrict.org

E-L Mrs. Barson

ally.barson@jordandistrict.org

M-R Mrs. Law

alyson.law@jordandistrict.org

S- Z Ms. Viernes

jeni.viernes@jordandistrict.org

Arena Scheduling opens March 22nd at 4:30 pm and closes March 24th at 11:59 pm. There will be a parent seminar on March 22nd at 4:00 pm in the Auditorium. Counselors will be available until 6:30 to answer questions.

